

Patient report

Bio-Rad DATE: 01/01/2020
D-10 TIME: 06:13 PM
S/N: #DC2K755917 Software version: 4.30-2
Sample ID: 10537859
Injection date 01/01/2020 06:10 PM
Injection #: 20 Method: HbA1c
Rack #: --- Rack position: 2

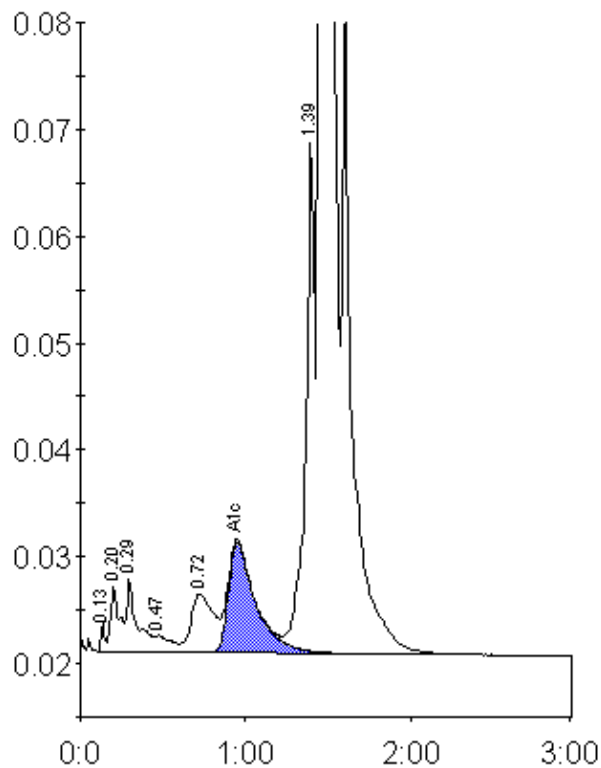

Peak table - ID: 10537859

Peak	R.time	Height	Area	Area %
Unknown	0.13	2822	4533	0.1
A1a	0.20	6120	23130	0.8
A1b	0.29	6970	30972	1.0
F	0.47	1598	11525	0.4
LA1c/CHb-1	0.72	5548	51880	1.7
A1c	0.95	10357	119053	5.6
P3	1.39	48143	183554	6.0
A0	1.46	744615	2634342	86.1
Total Area:		3058988		

Concentration:	%
A1c	5.6